



My Transition Booklet

RLP

This will be my new teacher:



Miss Pickering

Hello,

I am Miss Pickering and I am really looking forward to teaching you, and meeting you in September. I am also Phase Leader of the EYFS (Nursery and Reception and a one of the schools leadership team) I have been teaching for over 20 years and I have been at Gorse Hall for 16 years. I love the school, have made many wonderful friends and have taught many fabulous children. One of my favourite things about Gorse Hall is working with my amazing teaching assistant Miss Heywood and I enjoy being part of the Gorse Hall community.

You might hear me talk about my family. I have two children; Max and Libby, they are 17 and 14 and are at college and high school.

We are going to have lots of fun in Reception, do some fantastic learning and make your grownups very proud. Reception is the start of school and your amazing journey, and I cannot wait to be part of it!

Miss. Pickering

This will be my new teaching assistant:

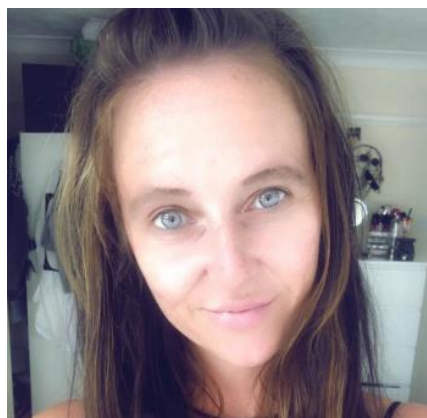

Miss Heywood

Hi,

I am Miss Heywood and I have been a Teaching Assistant in EYFS for 8 years at Gorse Hall. I love being in Reception, it is the best! We have so much fun and learn many important things like reading and writing. My favourite things to do are singing and exploring outside. I have two children Gray and Nova and they are Gorse Hall children too! I cannot wait to meet you all.

Miss. Heywood

This is the outdoor area for us to learn and play in.



This is the outside door to my classroom and where I will come in in the mornings. This is the inside door to my classroom.





This is where I will hang my coat.



This is where I will enter and leave school from.

This is where I will put my drinks bottle, my snack and my packed lunch (if I bring one.)



These are toilets in the classroom that I will use.

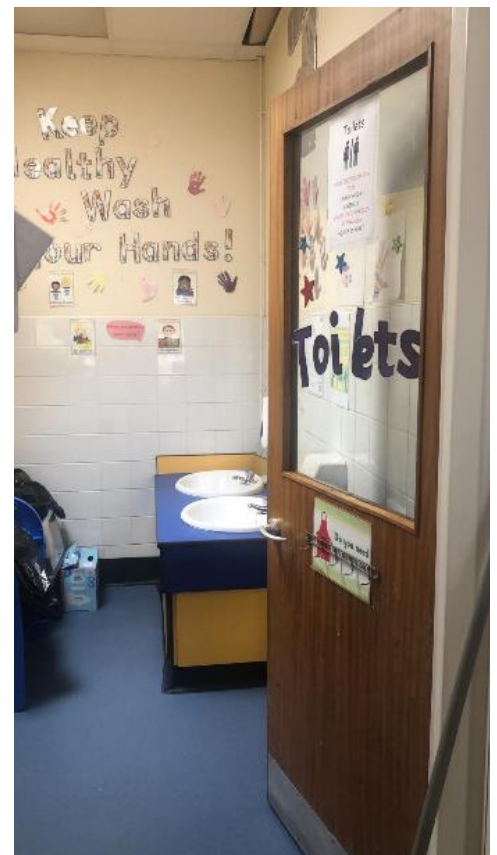

This is my new classroom:

Maths Corner



Carpet Area



Home Corner
(We change this into lots of different things)



Writing Area



Water Area



Reading Corner



Outdoor Area



Construction Area



What will be expected of me in Reception?

- I will bring a drinks bottle every day
- I will come into school in my PE kit on my allocated PE day. My PE kit MUST be black bottoms (jogging bottoms/leggings/shorts) and a plain white T-shirt
- I will bring my reading folder into school every day
- We do not bring in toys or things from home, unless it has been arranged first (show and tell)
- I will follow the school BEE rules ;Be safe, Be kind, Be respectful, Be proud
- I will always try my best
- I will always speak to a grown up if something is bothering me
- At hometime, I will stay where I am until my name is called and then I will go outside and straight to my grown up

What does a typical day in Reception look like?

8.50 am	Ten Minute Task
9.10 am	Carpet whole class time
9:30am	Focus learning/independent learning
10:15am	Phonics groups
10.35 am	Snack time/story - Wash hands
10.50 am	Focus learning/independent learning
11:30 am	Carpet time/story
11:45 am	Wash hands - Dinner
12.45 pm	Maths groups
1.30 pm	Readers/focus groups/independent learning
2.30 pm	Tidy up time
2.45 pm	Story time / singing time / Show and Tell
3.15 pm	Home time

- *Some days will be slightly different as we have Whole School assemblies on Monday and Friday and a Key Stage Assembly on Wednesday (We do not go into these at first)*

We hope that this tells you some of the things that you need to know. If there is anything else, please contact myself or Miss Heywood on the Seesaw app.